

# Welcome to Camp Grayling Lodging



Office Hours:

0800-1630

Office Phone: 989-344-6213

Email: [CGCTQS@GMAIL.COM](mailto:CGCTQS@GMAIL.COM)

Headquarters BLDG 4  
Lower Level  
Grayling, MI 49739

**Check-in: 1500-1630**

**Tier 1-3 Lodging Check-out: 1100Hrs**

**Cottage Check-out: 1000Hrs**

**IN CASE OF EMERGENCY CALL:  
FRONT GATE: 989-344-6120  
OR 911**

## **Tier 1-3 Lodging Policies**

- ◆ Check in: 1500—1630
- ◆ Check out: 1100
- ◆ Room rates are based on single occupancy. All occupants and overnight guests must be registered with the lodging office. \$9 fee for each additional person.
- ◆ No guests allowed in twin rooms.
- ◆ Occupant may be billed for damages or missing items, additional cleaning, or replacement fees. Occupant may also forfeit future rental privileges.
- ◆ Quiet time is from 2300-0700. All guests are to depart by midnight.
- ◆ NO PETS ALLOWED!
- ◆ NO SMOKING INSIDE!
- ◆ Return keys to lodging office or drop box.

## **Cottage Policies**

- ◆ Check In: 1500—1630
- ◆ Check Out: 1000
- ◆ Maximum occupancy of 8 people.
- ◆ Maximum of 2 vehicles per cottage. Additional parking inside cantonment area.
- ◆ Occupant may be billed for damages or missing items, additional cleaning, or replacement fees. Occupant may also forfeit future rental privileges.
- ◆ Quiet time is from 2300-0700. All additional guests are to depart by midnight.
- ◆ Do not drive on the grass.
- ◆ No campers, tents, or motor homes may be used in conjunction with rental.
- ◆ NO PETS ALLOWED!
- ◆ NO SMOKING INSIDE!
- ◆ Return keys to lodging office or drop box.

## Additional Cottage Information

**UPON CHECK-IN:** If you discover an issue or damaged item upon entering the cottage, please notify the office immediately. Leave a message if necessary. If you wait more than 12 hours to report an issue (other than an appliance malfunction), you may be held responsible for the issue or damage.

### **CHECK:**

- \* All windows and doors were locked upon arrival.
- \* Appliances function properly.
- \* Cottage is clean and trash free.
- \* No damages to furniture are evident.
- \* Outdoor furniture and grill are present and in good condition.

**CHECK OUT PROCEDURES:** Departure cleaning is included in the cottage rental rate, however, **YOU ARE RESPONSIBLE TO COMPLETE THE FOLLOWING BEFORE LEAVING THE COTTAGE:**

- \* Walk through both floors, checking closets and drawers, to ensure all personal items have been removed.
- \* Remove all food from the cabinets, drawers, and refrigerator.
- \* All trash must be removed from the cottage. (see Trash Removal note under services)
- \* Place all dirty linens (sheets, towels, wash cloths, kitchen towels...) in provided laundry baskets.
- \* Wash and put away all dishes.
- \* Return all furniture to original positioning.
- \* Ensure the grill is clean.
- \* Turn off all interior and exterior lights and ceiling fans.
- \* Ensure fireplace is turned off.
- \* Lock all windows and doors.

**KEYS:** Must be returned to the lodging office or in the drop box at the lower level Lodging entrance of Building 4 **by 1000hrs** the day of your departure

**If the cottage is left in an unsatisfactory condition, it may result in additional monetary charges and /or the forfeit of future rental privileges.**

# Additional Cottage Information

## Services

**SERVICES:** Daily housekeeping is guest responsibility. A broom is provided.

**TRASH REMOVAL:** There are screened, wooden boxes located outside each cottage to contain trash. If there is a considerable amount of trash, please dispose of it (and recyclables) at the Garbage and Recycle Center located at building 46 at the end of Beaver Creek Rd.

**INTERNET:** Hardline internet is available. Cables can be provided by lodging office.

RCAS outlets are available as well near both phones, but request for access is required 7 days prior to arrival.

## Utilities

### **PATIO DOOR LOCS:**

To unlock the patio doors, turn the deadbolt to the right.

To lock the patio doors, lift the handle as high as possible and turn the deadbolt to the left, then lift the handle again higher, and turn the deadbolt to the left again.

### **THERMOSTAT:**

Thermostats are located on the main and second floors of the cottage. Each thermostat controls the temperature on its respective floor.

To manage the temperature on the select floor:

Select either **Heat** or **A/C**.

Press either the **▲** or **▼** button to select the desired room temperature setting.

Press the **Fan** button to select the desired fan operation, Auto or On.

Press **Off** to turn Heating or A/C system off. Fan will turn off if it is on.

### **FIREPLACE:**

The fireplace control is mounted on the left on the dining room wall. The room temperature must be lower than the temperature of the fire place.

To operate the fireplace:

Press either the **▲** or **▼** button to select the desired fireplace temperature. Must be set at 10 degrees higher than thermostat to come on.

To turn off the fireplace lower the temperature to 10 degrees below temperature of thermostat.

# Internet & Television

Wi-Fi Password: GNet12#\$

- |                       |                      |
|-----------------------|----------------------|
| 03 - CBS              | 33 - OXYGEN          |
| 04 - NBC              | 34 - TLC             |
| 05 - CW               | 35 - PARAMOUNT       |
| 06 - ABC              | 36 - SYFY            |
| 07 - FOX              | 37 - FOOD            |
| 08 - PBS              | 38 - QVC             |
| 09 - QVC              | 39 - LIFETIME        |
| 10 - WEATHER          | 40 - HALLMARK        |
| 11 - GAMESHOW NETWORK | 41 - HGTV            |
| 12 - ESPN             | 42 - CSPAN           |
| 13 - ESPN2            | 43 - TCM             |
| 14 - FOX SPORTS       | 44 - TVLAND          |
| 15 - BIG NETWORK      | 45 - FREEFORM        |
| 16 - GOLF             | 46 - TRAVEL          |
| 17 - FOX SPORTS 1     | 47 - TRU TV          |
| 18 - COZI TV          | 48 - COMEDY CENTRAL  |
| 19 - MLB              | 49 - E!              |
| 20 - NBC SPORTS       | 50 - DISNEY          |
| 21 - FOX NEWS         | 51 - NICKELODEON     |
| 22 - CNN              | 52 - CARTOON NETWORK |
| 23 - HLN              | 53 - ANIMAL PLANET   |
| 24 - CNBC             | 54 - DISCOVERY       |
| 25 - MSNBC            | 55 - MTV             |
| 26 - TNT              | 56 - VH1             |
| 27 - TBS              | 57 - CMT             |
| 28 - FX               | 58 - BET             |
| 29 - USA              | 59 - MTV2            |
| 30 - A&E              | 60 - NAT GEO         |
| 31 - AMC              | 61 - ION             |
| 32 - BRAVO            | 62 - ID              |



# Camp Grayling Lodging

Cottages 77-80

120

113B

214B

216B

49Q

50B

401Q

532Q

413

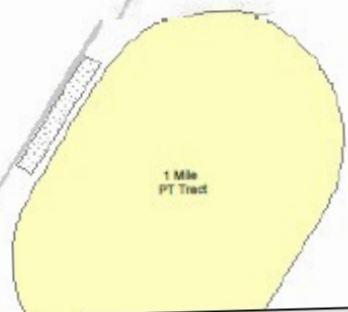

**Map Features**

- x - Fence
- Orange rectangle - Building
- Gray rectangle - Paved Surface
- White rectangle with black border - Unpaved Surface
- Black rectangle - Lodging Building
- Yellow rectangle - Recreation Area

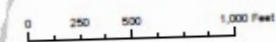

589-344-6180  
MIARNG-GG-ENV  
25 JUN 2018  
Lodging\_8x11\_BW

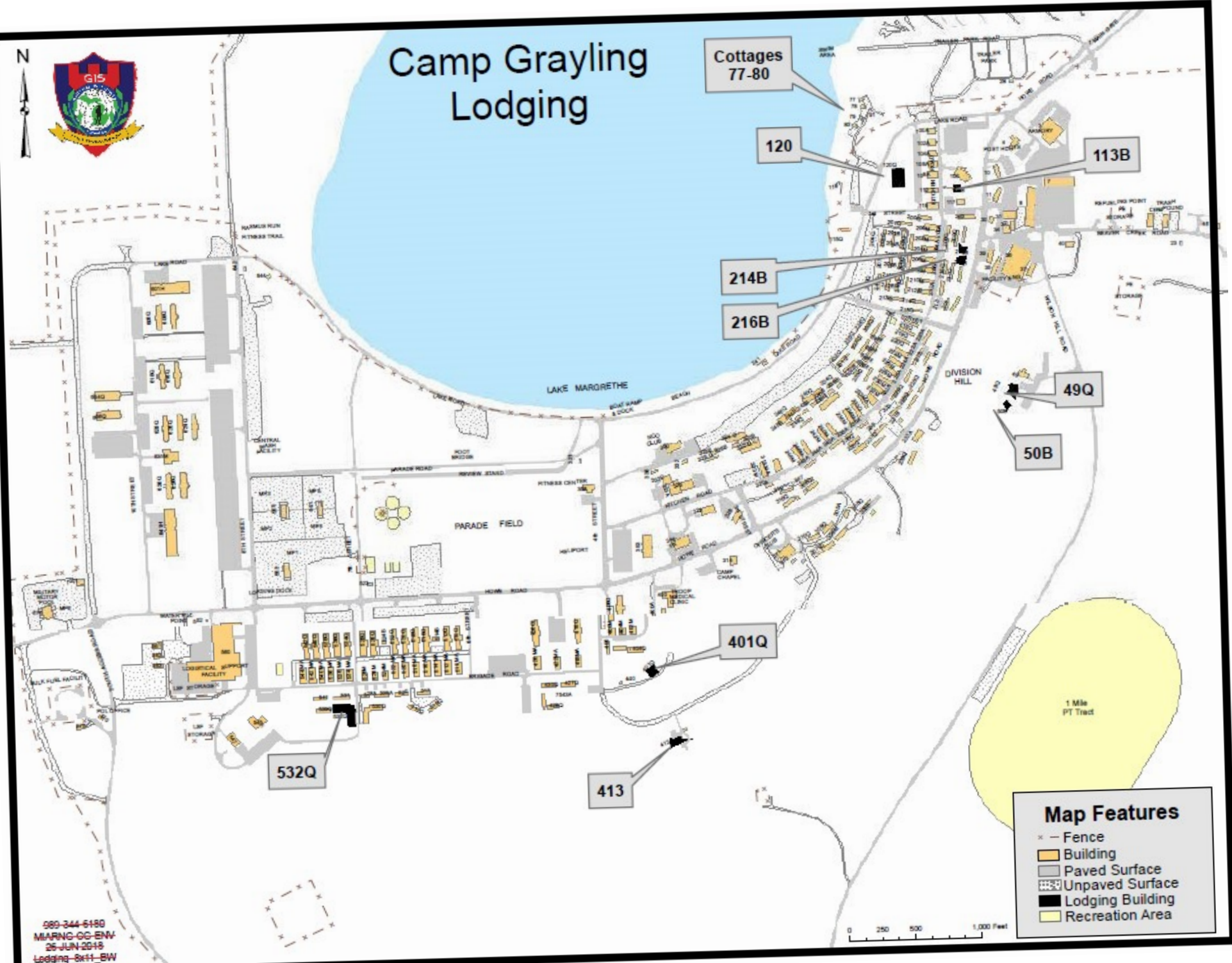

# **Emergency Contacts**

## **Camp Grayling Front Gate**

(989) 344-6120

## **Fire Desk/Range Control Front Desk**

(989) 344-6156

## **Provost Marshalls Office/ Military Police**

(989) 344-6147

## **Sharp Office**

CW4 Legg-Teeple, State SARC: (517) 481-7638

SSG Slocum, Sharp Victim Advocate: (989) 344-6152

## **Chapel/Chaplain**

CH (MAJ) Lepley (989) 448-1125

## **Troop Medical Center (TMP)**

(989) 344-6156

## **Crawford County Central Dispatch**

(989) 348-6341

OR

911

## **Munson Healthcare Grayling Hospital**

(989) 348-5641

# Contact Information

## Headquarters Bldg. 4:

989-344-6100

## Range Control Bldg. 545:

*Fire Desk:*

989-344-6156

*Front Desk:*

989-344-6163

*Scheduling:*

989-344-6166

## DPW Bldg. 36

*Work Orders:*

989-344-6182

## ID / DEERS Bldg. 117:

989-344-6996

## Logistics Bldg. 560:

989-344-6200

*Housing:*

989-344-6208

*TISA:*

989-344-6203

## PX Bldg. 341:

989-344-6241

## NCO Club Bldg. 350:

989-344-6244

## Officers Club Bldg. 311:

989-344-6246

## ITT Bldg 203:

989-344-6998

***Emergencies and after hours lockouts:***

***Contact Front Gate Security (989) 344-6120***



# Camp Grayling History

Camp Grayling was founded in 1913. This occurred when Local lumber baron, Ramus Hanson donated over 13,000 Acres to the state of Michigan for military training. The donation became a national guard training camp as we know today. Camp grayling was used mostly for an infantry training center from the beginning of camp grayling. However, JMTC as we know today was used as a mobilization center before and during World War I, in addition it was also used extensive before and during World War II as well.



**Officers Club 1940**



**Camp Grayling Entrance 1940**

As one of the largest National Guard bases there was enough room and space for several groups of infantry to train at once. Infantry men could practice maneuvers while pilots were still flying. Camp Grayling at that time was still big enough that artillery as well as Calvary groups could train and perform safe live fire drills.



**Machine gun team practicing setting up and spotting**

# Camp Grayling History



Shoot, Move, Communicate! These essential tasks must be accomplished in order to meet the mission. Marksmanship, marching, and messaging have always been at the core of training both present and past. While Soldiers prepared for battle, they would march to the ranges to hone their skills in marksmanship.

## **Soldiers spotting on the back of an M4 Sherman**

1927-1929 - The Grayling Army Airfield was constructed for use by the National Guard Air Squadron of Detroit

1936 - Runways were black topped.

The National Guard has maintained the airfield except during World War II when the Federal Government assumed responsibility.

The airfield is the only land on Camp Grayling owned by the federal government



## **Air flights preparing to land**



Camp Grayling as we know it today spreads over 3 Counties and includes 147,000 acres. This includes modern support facilities, 9,938 acres of live fire area, 2,781 acres of duded impact area, 17,246 acres of maneuver space as well as all small arms up to a MK-19 and an AT-4 and many more features.

## Installation Amenities

### Officers Club



Built in 1917, it has since served as the focal point for the social and formal functions of the Michigan National Guard Officer Corps. Offers Food, Drinks and an open venue for party's and unit functions.

BLDG 311  
(989) 348-9033

### All Ranks Club



The Camp Grayling All Ranks Club offers food and drinks to all service members of our Armed Forces at a very reasonable price. Civilians welcome too!

BLDG 350  
(989) 344-6244

### Moral, Welfare and Recreation



Camp Graylings MWR provides units and individuals free access to Kayaks, Bikes, Beach, Fitness Center and sports equipment.

BLDG 241  
(989) 344-6670

# Installation Amenities

## Chapel



The Chapel is located on Howe Road, Bldg. 314.

Constructed in 1974 of field stone and cedar shakes from the Upper Peninsula, and was funded entirely by voluntary contributions.

Services are held every Sunday at 0900 during high training volumes.

It is also available for unit use by contacting housing at ext. 6208.

The Chapel offers a beautiful wooded backdrop out of the floor to ceiling windows in the sanctuary. Perfect for wedding ceremonies!

## Chapel Rec Room

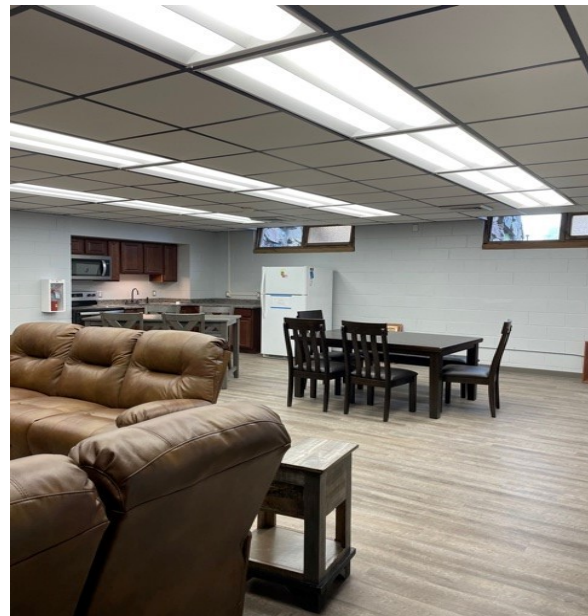

The newly renovated rec room located on the lower level of the Chapel is available for unit use by contacting housing at ext. 6208

This room is perfect for either the bride or groom to use with their party as they get ready for their special day!

## Local Restaurants

### Tinker's Junction



A casual dining experience at reasonable prices, try our delicious meals. We have live bands, DJ, karaoke, full-service bar, games, and much more.

6811 W M-72 Hwy, Grayling, MI 49738

(989) 344-1760

### Wimpy's



Sweet treats and classic American food.

6415 W M-72 Hwy, Grayling, MI 49738

(989) 344-1918

### Westside Diner



Inviting atmosphere, cozy comfort food for all meals.

6301 M-72, Grayling, MI 49738

(989) 344-0710

### Grayling Country Club



The restaurant and bar extend the joy of a round of golf. Here, you'll be able to dine or have a drink overlooking the beautiful 18th fairway and green from the deck or the new golf tribute, patio, and fire pit.

2122 S. I-75 BUSINESS LOOP GRAYLING, MI 49738

(989) 348-5618

## Local Restaurants

### Thanks a Latte'



Coffee Shop providing iced lattes, coffee cake coffee and chocolate mocha.

212 Michigan Ave, Grayling, MI 49738

(989) 348-4006

### A Better Place Bakery (Frederic)



Warm and delicious bakery and café goods!

6464 Old 27 N Frederic Michigan

(231) 384-2403

### Goodale's Bakery



Baked Goods, Donuts, Deli case, Hot Case

500 Norway St, Grayling, MI 49738

(989) 348-8682

### Dairy Queen



Sweet frozen treats, and all American food!

305 S James St, Grayling, MI 49738

(989) 344-1328

## Local Restaurants

### Paddle Hard Brewing



Airy, wood-filled gastropub featuring house made & regional craft beers & eclectic flatbreads.

227 Michigan Ave, Grayling, MI 49738

(989) 745-6388

### Dead Bear Brewing Co.



Craft brews & hearty tavern fare featured in a lodge-like setting with outdoor seats & live music.

2552 South, I-75BL, Grayling, MI 49738

(989) 745-6289

### Spike's Keg O' Nails



Veteran neighborhood haunt serving burgers, burritos & other comfort fare, plus brews in cozy digs.

301 Cedar St, Grayling, MI 49738

(989) 348-7113

### Gray Rock Pub & Grub



Laid-back hangout with bar games such as pool & darts, plus American food & frequent entertainment

2123 Industrial St, Grayling, MI 49738

(989) 348-5181

## Local Restaurants

### Michigan Brew



Whether it's a coffee, cocktail, cider, beer or wine, Michigan Brew is the place where everything you drink is Michigan sourced. Michigan Brew has a wide variety of food options including gluten friendly, dairy free, vegan and vegetarian.

106 E Michigan Ave, Grayling, MI 49738

(989) 348-2739

### Ray's BBQ & Blues



Classic BBQ, Southern sides, tap beers & full bar in riverfront lodge digs with background blues.

204 Ingham St, Grayling, MI 49738

(989) 348-1515

### Margarita Bar and Grill



Taco Tuesday, fajita chicken or steak and authentic Mexican food menu

1164 S. I-75 Business Loop, Grayling, MI 49738

(989) 745-6300

### Mai Mai



Spacious dining room for a selection of familiar and traditional Chinese dishes as well as a Sunday buffet.

301 S James St, Grayling, MI 49738

(989) 348-4348



## Local Restaurants

### Grayling Restaurant



Old-fashioned, neighborhood nook since 1937 offering homestyle American bites for breakfast & lunch.

211 Michigan Ave, Grayling, MI 49738

(989) 348-2141

### Two River Deli



Fresh sandwiches, soups, salad , and catering.

Behind Family Video, 203 Ionia St, Grayling, MI 49738

(989) 344-5554

### Food at Northbound Outfitters (Seasonal)



The menu includes freshly smoked meat sandwiches & tacos! YUM! Open May thru Labor Day

6041 W M-72 Hwy, Grayling, MI 49738

(989) 915-3003

## Local Restaurants

### BC Pizza



No-frills pizza chain with a wide menu of specialty pies, salads, subs, build-your-own pasta & more.

307 S James St, Grayling, MI 49738

(989) 344-2222

### Bear's Den Pizzeria



Laid-back outpost offering a wide menu of specialty pies, breadsticks, salads & sandwiches.

243 E Michigan Ave, Grayling, MI 49738

(989) 344-1234

### Pizza Hut



Family-friendly chain known for its made-to-order pizzas.

2319 S, I-75BL, Grayling, MI 49738

(989) 348-5565

### Little Caesars



Carry-out chain featuring chicken wings, signature breadsticks & pizza tossed from housemade dough.

5604 W M-72 Hwy WEST, Grayling, MI 49738

(989) 344-1000

## Local Restaurants

### Subway



Fresh sandwiches, wraps, and cookies.

317 S James St, Grayling, MI 49738

(989) 348-4747

### Burger King



All American burgers, fries, and sweets.

321 East State, Grayling, MI 49738

(989) 266-8226

### Wendy's



Fast-food burger chain serving sides such as chili & baked potatoes.

2141 S, Grayling, MI 49738

(989) 348-2367

### Taco Bell



Fast-food chain serving Mexican-inspired fare such as tacos, quesadillas & nachos.

2167 S I 75, Business Loop, Grayling, MI 49738

(989) 348-4273

## Local Restaurants

### McDonalds



Classic, long-running fast-food chain known for its burgers, fries & shakes.

2236 Grayling Rd, Grayling, MI 49738

(989) 348-2269

### Starbucks



Refreshing coffee off the menu or request in any combination you'd enjoy

2470 S I 75, BUSINESS LOOP, Grayling, MI 49738

(989) 348-5011

### Arby's



Fast-food chain, known for its roast beef, serving up hot & cold sandwiches, fries & shakes.

5800 Nelson A Miles Pkwy Grayling, MI 49738

(989) 344-0081

## Local Attractions

### Carlisle Canoe Livery



Carlisle Canoe Livery is a great destination for kayaking and canoeing enthusiasts looking for a fun-filled memorable day enjoying the picturesque Au Sable River. You'll enjoy a laid-back day paddling while you experience the sights and sounds of nature. No experience is necessary as we will provide instruction and all of the necessary equipment.

110 State Street, Grayling, MI 49738  
(989) 344-1400

### Borchers Au Sable Canoe & Kayak



While our Au Sable River trips are seasonal: from early spring to late fall, our Bed & Breakfast is open year 'round. Guests enjoy summer getaways, fall color tours, cross country skiing, golf, fly fishing, and the many other outdoor recreational opportunities offered in northern Michigan.

101 Maple St, Grayling, MI 49738  
(989) 348-4921

### Penrod's Au Sable Canoe and Kayak



Our seven acres on the Au Sable River in Grayling offer ample parking and space for large groups. Many Boy Scout, Girl Scout, church groups, families, and companies find our facilities ideal for their canoeing, mountain biking, fishing or camping trips.

100 Maple St, Grayling, MI 49738  
(888) 467-4837

### Hinchman Acres & Au Sable River Canoe Rental



Our lodging guests enjoy swimming in our spring fed pond and relaxing on its sandy beach; our cottages; game room, corn hole court, horseshoe area, ping pong table, badminton court, basketball court, swings, picnic facilities, campfire area and individual campfire pits

1706 S Wakeley Bridge Rd, Grayling, MI 49738  
(989) 348-3203

## Local Attractions

### Shel-Haven Canoe Rental



Experience the best kept secret a day on the beautiful Manistee River. Beginner/Intermediate trips from 1 1/2 hours to ten days ending at the shore of Lake Michigan. Our most popular canoeing adventures start upstream and end at Shelhaven - Fish, picnic, or swim, at a pace to suit your whim. No time table to worry about. Shelhaven offers canoes, single kayaks, double kayaks, and tubes.

11852 W M72, Grayling, MI 49738  
(989) 348-2158

### Hanson Hills



Home of the Michigan Cup Marathon and the Hanson Hills Challenge Races. A complete 1000 acre winter/summer sports park. Family recreation at reasonable rates. Terrain Park, 11 downhill skiing runs, 35 km cross-country skiing, snow tubing, biking, softball field, hiking & walking trails, rental facilities. New disc golf course.

7601 Old Lake Road, Grayling, MI 49738  
(989) 348-9266

### Turtle Creek Casino



Turtle Creek Casino & Hotel offers the perfect northern Michigan getaway with a 56,000-square-foot casino floor, full-service sports book, contemporary accommodations and endless dining option, from a high-end steakhouse to a casual buffet. Explore Traverse City by day, and then play the night away at northern Michigan's most popular casino.

7741 M-72 East, Williamsburg, MI 49690  
(231) 534-8870

### American Legion Bowling



American Legion mission is to enhance the well-being of America's veterans, their families, our military, and our communities by our devotion to mutual helpfulness. Creating a community where veterans, family and friend can come together and enjoy a night out bowling.

106 S James St, Grayling, MI 49738  
(989) 348-7232

## Local Attractions

### Rialto Theatre



We are a historic, single-screen movie theater in downtown Grayling, MI showing current Hollywood releases and hosting occasional special events and concerts.

302 E Michigan Ave, Grayling, MI 49738

(989) 348-5948

### Northern Michigan Escape Room

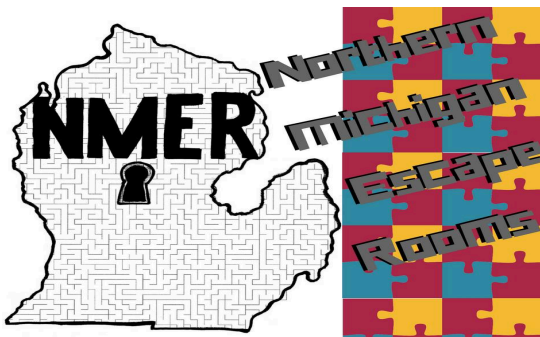

Northern Michigan Escape Rooms offers a premier form of entertainment. You and your group are locked in a room and must use elements of the room to find clues, solve puzzles and ciphers that will lead you to the key to unlock the door and freedom before time runs out

1239 McClellan St, Grayling, MI 49738

(231) 534-5306

### Pineview Military Surplus & Museum



We have a 6300 sq ft store packed to the rafters with all manner of military field gear, clothing, insignia, and accessories. We're also very excited to showcase our new Military Museum. There you'll find hundreds of unique pieces of US Military history, ranging from the Revolution to Afghanistan.

604 Norway St, Grayling, MI 49738

### Skips Sport Shop



We are a full line sporting goods dealer, with all you needs in the north country. We love to hunt so stop by and we will help you out. We also have Old Town Kayaks in stock.

5765 W M-72 Hwy, Grayling, MI 49738

(989) 348-7111

## Local Attractions

### Tip'n the Mitten



Tip'n the Mitten is much more than just your average store. We focus solely on only those products which are Michigan-made. Owned and operated by Michiganders, everything we carry from food to books to gifts and more are made and/or designed in Michigan and conceived in the minds of Michiganders from across the state

212 East Michigan Ave, Grayling, MI 49738

(989) 745-4571

### Big Bucks Brewery



Big brews, big tastes, big stuffed heads on the wall, and big friendly northern Michigan attitude. Focused on Michigan-made products, with casual dining featuring a moderately priced menu and a variety of beer.

550 S Wisconsin Ave, Gaylord, MI 49735

(989) 448-7072

### Rolling Oak Brewing co.



Rolling Oak Brewing is a local brewery in Northern Michigan started by a bearded home brewer with a passion to bring a unique craft brewery experience. Providing hand crafted beer, cider, wine, seltzer & soda.

509 Norway Street Grayling, MI

(989) 745-6280

### Boyne Mountain



BOYNE is a collection of year-round mountain resorts known for great Michigan skiing, golf, and spa that also includes retail stores and real estate opportunities based in Lower Northern Michigan. The Michigan ski resorts includes Boyne Highlands Resort in Harbor Springs, Boyne Mountain Resort in Boyne Falls. In addition to our Michigan skiing operations there is the Inn at Bay Harbor on beautiful Lake Michigan as well as Bay Harbor Golf Club, Crooked Tree Golf Club and Avalanche Bay Indoor Waterpark at Boyne Mountain.

1 Boyne Mountain Rd, Boyne Falls, MI 49713

[www.boyne.com](http://www.boyne.com)



## Local Attractions

### Fox Run Golf Club



Consistently rated 4 Stars by Golf Digest, Places to Play we can offer you a green grass driving range practice facility complete with short game area, two putting greens and a PGA Pro on staff; a fully stocked Pro Shop with the latest in apparel and equipment at great prices; and a restaurant/lounge where you can relax and enjoy your favorite beverage while replaying your round.

5825 West Four Mile Road Grayling, MI 49738  
(989) 348-4343

### Grayling Country Club



The restaurant and bar extend the joy of a round of golf; and they add a perfect chance to rewind the shots that made a difference. If golf is a spectator sport for you, then it is fun to dine or have a drink overlooking the beautiful 18th fairway and green from the deck or the new golf tribute, patio and fire pit.

2122 S. I-75 BUSINESS LOOP GRAYLING, MI 49738  
989-348-5618

### Forest Dunes Golf Club



54 memorable golf holes cut through the northern Michigan forest. Some say we are in the middle of nowhere, but that's what we like about it. You are able to escape and experience small town hospitality in our three different types of lodging accommodations and exquisite restaurant.

6376 FOREST DUNES DRIVE, ROSCOMMON, MI 48653  
(989) 275-0700

### Hartwick Pines State Park



49-acre forest of old-growth pines and logging museum. With 9,672 acres in which to roam, Hartwick Pines is a great destination for paddling, mountain biking, snowshoeing, hiking, picnicking, birding, metal detecting, and exploring Michigan's great outdoors. Miles of trails offer hikers of all ages and abilities the chance to explore the diverse wildlife and forest landscapes.

4216 Ranger Road (M-93), Grayling, MI 49738  
(989) 348-7068

# Michigan Attractions

## Mackinac Island



Situated in Lake Huron near the Straits of Mackinac and has ferry connections to St. Ignace and Mackinaw City. The island, 8 miles (13 km) in circumference and thickly forested, has been a state park since 1895. It retains an 18th- and 19th-century atmosphere; automobiles are banned, and horses and buggies and bicycles are used for transport.

Address: Mackinac Island, MI 49757

## Pictured Rocks National Lakeshore



In Michigan's Upper Peninsula is where you'll find breathtaking sandstone cliffs and formations, white sandy beaches, and dunes – sights unlike any you've seen before. Stretching for 42-miles along the prestigious Lake Superior shoreline, the water is often that stunning blue-green combination and the formations and cliffs that surround it only complete the scenery in spectacular ways.

Address: Munising, MI 49862

Website: [www.nps.gov](http://www.nps.gov)

## Sleeping Bear Dunes National Lakeshore



This northern Michigan park includes over 70,000 acres of land for exploration. It's home to lush forests, miles of sandy beach, and phenomenal lakeside views that are indescribable in their beauty. You can climb the 300 foot dunes or swim at the lake, or you can load your backpack and go on an adventure-filled hike through the Maple Beach Forest for some of the most breathtaking sights

Address: 6748 S Dune Hwy, Empire, MI 49630

Website: [www.nps.gov](http://www.nps.gov)

## Great Lakes Shipwreck Museum



Great Lakes Shipwreck Museum is established at the Whitefish Point Light Station, the site of the oldest lighthouse on Lake Superior. Artifacts in the museum were found within the Whitefish Point Underwater Preserve. The most notable shipwreck in Lake Superior was the SS Edmund Fitzgerald, the largest ship sunk in the Great Lakes – the ship's bell is preserved and exhibited at the museum

Address: 18335 N Whitefish Point Rd, Paradise, MI 49768

Website: [www.shipwreckmuseum.com](http://www.shipwreckmuseum.com)

## Distilleries



1. Traverse City Whiskey Co. 201 E 14th Street, Traverse City
2. Ethanology 127 Ames Street, Elk Rapids
3. Jolly Pumpkin Restaurant, Brewery & Distillery 13512 Peninsula Drive, Traverse City
4. Mammoth Distilling:

Traverse City Cocktail Lounge: 221 Garland Street, Traverse City

Central Lake Tasting Room: 2407 Main Street, Central Lake

Bellaire Tasting Room: 109 N Bridge Street, Bellaire

5. Grand Traverse Distillery 781 Industrial Circle, Suite #5, Traverse City
6. Copper Kettle Distilling Company 939 W Houghton Lake Drive, Prudenville
7. High Five Spirits 312 Howard Street, Petoskey
8. Black Star Farms 360 E McKinley Road, Traverse City



## Wineries



1. Black Star Farms 360 McKinley Rd. E., Traverse City.
2. Mari Vineyards 8175 Center Rd., Traverse City
3. Hawthorne Vineyards 1000 Camino Maria Dr., Traverse City.
4. Bonobo Winery 12011 Center Road, Traverse City.
5. Peninsula Cellars 11480 Center Road, Traverse City.
6. Chateau Grand Traverse 12239 Center Road, Traverse City.
7. Bowers Harbor Vineyards 2896 Bowers Harbor Road Traverse City.
8. 2 Lads Winery 2 Lads Winery is at 16985 Smokey Hollow Road, Traverse City.
9. Brys Estate 3309 Blue Water Road, Traverse City.
10. Chateau Chantal 15900 Rue de Vin, Traverse City



## *Local Lodging*

### Camp Grayling Cottages



Experience Camp Grayling 3 bedroom cottages. Each cottage has a King bed, Queen bed and 2 double Queen beds. Fully equipped kitchen, deck, and grill.

(989) 344-6213

### Camp Grayling Tiers



**Tier 1:** Full Suite to include Queen bed, Private bath, Full Kitchen, Cable TV and Wi-Fi. Decks and Grills are available upon request.

**Tier 2:** Hotel style suite with Queen bed and private bath. Room has Cable TV, Wi-Fi, Microwave, Mini Fridge, and a Coffeepot.

**Tier 3:** Single occupancy Twin bedroom with shared bath and common area. Room has Cable TV, Wi-Fi, Microwave, Mini Fridge, and a Coffeepot.

(989) 344-6213

### Hanson House B&B



A clean and comfortable rooms; a hearty breakfast to follow a comfortable night's sleep. We provide all the conveniences of a hotel in a pleasing, luxurious historic atmosphere.

604 Peninsular Ave. Grayling, MI 49738

989 348-6630

### Gates Au Sable Lodge



Premiere fishing lodge located in Northern Michigan near Grayling, MI. We feature a full service fly shop, lodge, and restaurant, along with local guides.

471 S Stephan Bridge Rd, Grayling, MI 49738

(989) 348-8462

## *Local Lodging*

### Fuller's North Branch Outing Club



Experience a bygone era in one of the only historic sporting lodges open to the public.

6122 East County Rd 612 Grayling, Michigan 49738  
(989) 348-7951

### Lake Au Sable Lodge



Lake Au Sable Lodge features 12 standard rooms and a pair of two-bedroom suites that are just 35 yards from the first tee at Forest Dunes Golf Club. We also offer six cottages ranging from two bedroom to four bedroom configurations .

6376 FOREST DUNES DRIVE, ROSCOMMON, MI 48653  
(989) 275-0700

### Days Inn



All rooms and suites include en suite bathrooms with showers and tubs, and have free Wi-Fi and TVs, plus microwaves, mini-fridges and coffeemakers.

2556 Business Loop S, Grayling, MI 49738  
(989) 344-0204

### Danish Landing Cottages



Sunset View is a non-smoking, two bedroom lake front cottage. We rent only for the summer months. Located on Lake Margareth. (Seasonal May-Aug)

1923 Dansk Lane Grayling, MI 49738  
989-348-5355

## *Local Lodging*

### Pointe North Motel



Individually decorated rooms, most non-smoking, some smoking available. Pets allowed in some rooms. An enclosed hallway with collectibles and memorabilia from many guests leads to the office where morning coffee and sweets await.

1024, I-75BL, Grayling, MI 49738

(989) 348-5950

### Ramada Inn



Ramada Grayling Hotel & Conference Center. Our non-smoking Grayling location near Camp Grayling offers onsite dining, meeting facilities, and well-equipped guest rooms that ensure comfort while you are traveling .

2650 I-75 Business Loop, Grayling, MI, 49738

(989) 710-2399

### Pine cone Vacations



45 Vacation Homes from Luxurious golf & lakefront homes to rustic cabins. We can ad catering included in your golf, ski and getaway package.

693 Charles Brink Rd, Gaylord, MI 49735

(989) 731-1887

### Motel 72



In a low-rise barn-style building, this modest motel off the M-72 highway is 2 miles from Lake Margrethe.

6843 M-72, Grayling, MI 49738

(989) 348-7681

## *Local Lodging*

### Woodland Motor Lodge



Enjoy privacy in wooded, scenic surroundings. Our large lot places our cabins and most motel rooms off the road, facing a wooded central courtyard. Here you'll find an outdoor cooking area, with picnic tables and a barbeque pit.

267 S I 75 Business Loop, Grayling, MI 49738  
(989) 348-9094

### 9 Oaks Inn



Conveniently located in the heart of Northern Michigan, close to many activities and just 2 miles off I-75, makes 9 Oaks Inn the preferred place to stay for the up north experience.

7852 S Grayling Rd, Grayling, MI 49738  
(989) 275-9800

### Super 8 Motel



Our Super 8 Grayling hotel is located on I-75, and nearby Lake Margrethe and Camp Grayling. We offer comfortable, affordable accommodations whether you are with us just one night, or plan to stay and enjoy the area.

5828 Nelson A Miles Pkwy, Grayling, MI 49738  
(989) 710-2087

### River County Motor Lodge



Traditional rooms feature TVs with premium cable channels and free WiFi, plus kitchenettes with microwaves and mini-fridges. This classic motor lodge sits adjacent to the Grayling Army Airfield.

257 I-75BL, Grayling, MI 49738  
(989) 348-8619



Road to Camp Grayling

Local Restaurants

1. Tinkers Junction
2. Wimpy's
3. Westside Diner
4. Margarita Bar and Grill
5. Rolling Oak Brewing
6. Goodales Bakery
7. MI Brew
8. Grayling Restaurant
9. Paddle Hard Brewing
10. Bears Den Pizzeria
11. Spikes Keg O'Nails
12. Two River Deli
13. Rays BBQ Brews and Blues
14. Mai Mai
15. Dairy Queen
16. BC Pizza
17. Grey Rock Pub & Grill
18. Grayling Country Club
19. Starbucks
20. Dead Bear Brewery
21. A Better Place Bakery (Fredric, MI)



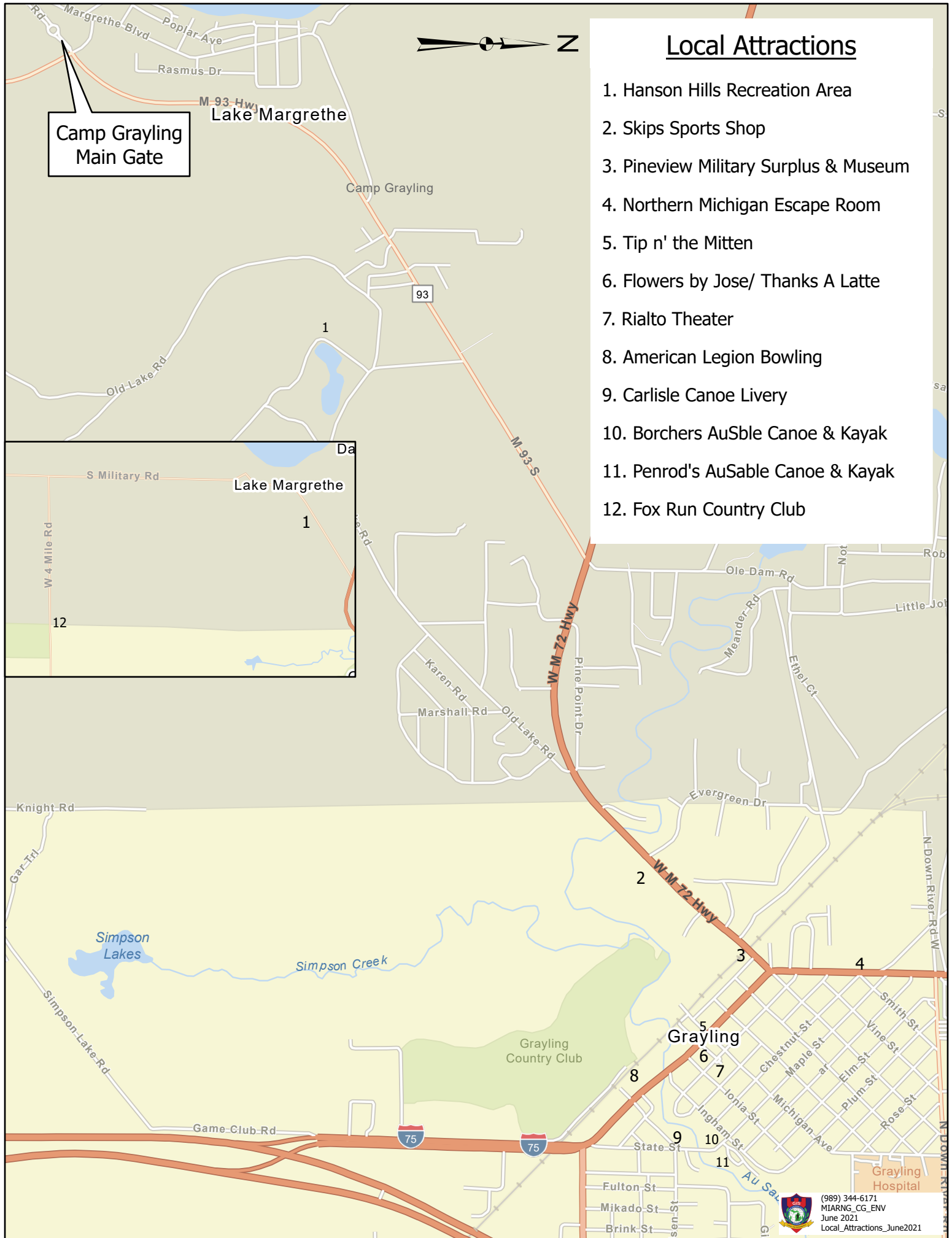

## Local Attractions

1. Hanson Hills Recreation Area
2. Skips Sports Shop
3. Pineview Military Surplus & Museum
4. Northern Michigan Escape Room
5. Tip n' the Mitten
6. Flowers by Jose/ Thanks A Latte
7. Rialto Theater
8. American Legion Bowling
9. Carlisle Canoe Livery
10. Borchers AuSble Canoe & Kayak
11. Penrod's AuSable Canoe & Kayak
12. Fox Run Country Club





# Camp Grayling Cantonment

